

EasySepによる分離好中球の回収率、純度、viability

分離前

分離後

CBC

WBC	47.8	[10 ² /uL]		WBC	10.3	- [10 ² /uL]
RBC	450	[10 ⁴ /uL]		RBC	0 *	[10 ⁴ /uL]
HGB	14.7 *	[g/dL]		HGB	0.0	- [g/dL]
HCT	40.2	[%]		HCT	0.0 *	[%]
MCV	89.3	[fL]		MCV	----	[fL]
MCH	32.7 *	[pg]		MCH	----	[pg]
MCHC	36.6 *	[g/dL]		MCHC	----	[g/dL]
PLT	28.9	[10 ⁴ /uL]		PLT	0.0	- [10 ⁴ /uL]
RDW-SD	40.5	[fL]		RDW-SD	----	[fL]
RDW-CV	12.2	[%]		RDW-CV	----	[%]
PDW	9.8	[fL]		PDW	----	[fL]
MPV	9.7	[fL]		MPV	----	[fL]
P-LCR	22.7	[%]		P-LCR	----	[%]
PCT	0.28	[%]		PCT	----	[%]
NEUT	30.3	[10 ² /uL]	63.5	NEUT	10.2 *	[10 ² /uL]
LYMPH	13.2	[10 ² /uL]	27.6	LYMPH	0.1 *	[10 ² /uL]
MONO	2.6	[10 ² /uL]	5.4	MONO	0.0 *	[10 ² /uL]
EO	1.4	[10 ² /uL]	2.9	EO	0.0	[10 ² /uL]
BASO	0.3	[10 ² /uL]	0.6	BASO	0.0	[10 ² /uL]
RET	0.98	[%]	4.41	RET	----	[10 ⁴ /uL]

回収率

分離前 : 1.2x10⁷

↓

分離後 : 0.8x10⁷
(66.7%)

純度

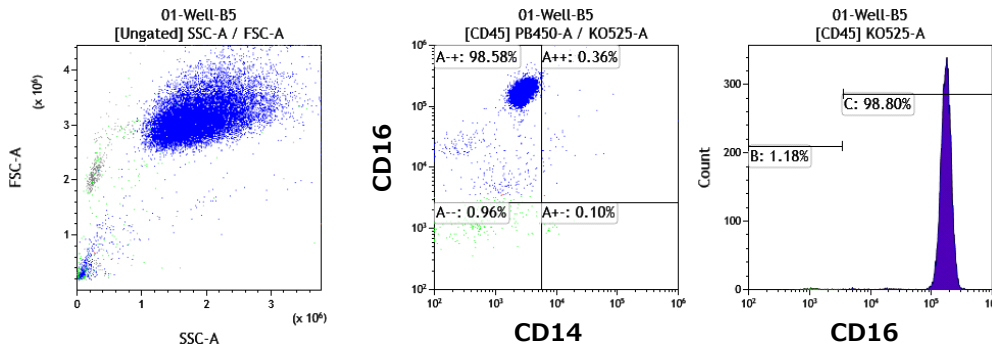

純度 : 98.8%

viability

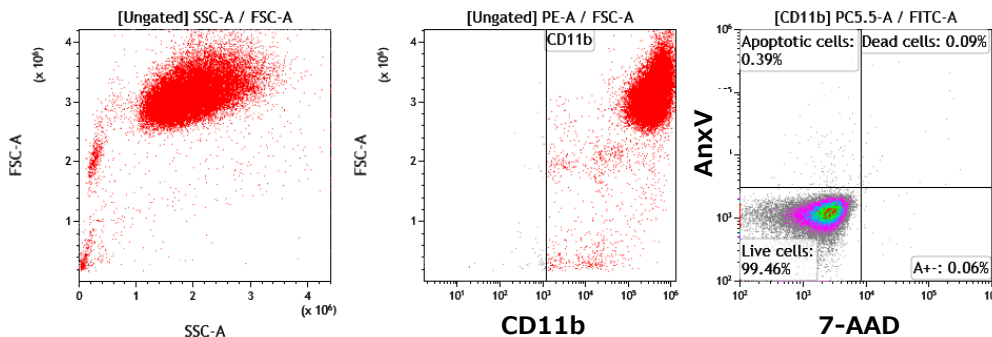

Viability: 99.5%
Apoptotic cells : 0.39%
Dead (necrotic cells): 0.09%